

vision Application Map

Note:
This map has been prepared
for subdivision application
purposes only.
This is not a final survey.

SKETCH - all distances are in feet and decimals

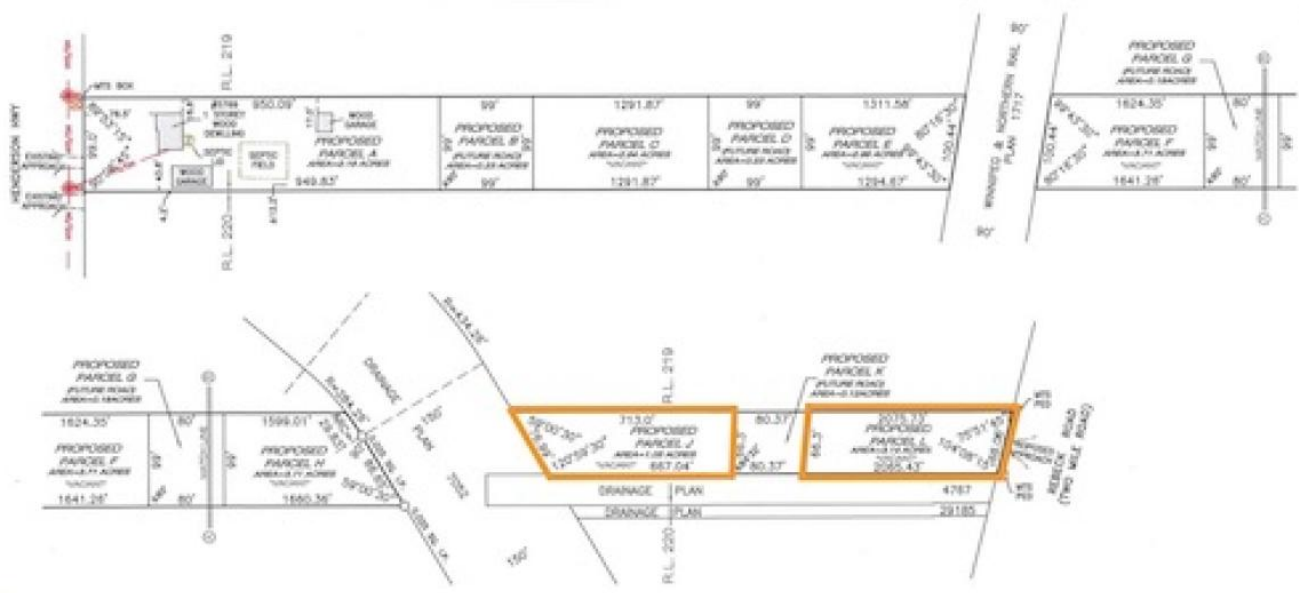

INES INCAN
INCORPORATED
ENGINEERING & SURVEYING
23-0006
23-0006 SAM REV01
1534/22
1534/22

Iron Posts found and confirmed are described and shown thus: _____ O

Certificate of Title: 31279781 W.L.T.O. (Search Date: January 26, 2023)
Registered Owner: 7576880 Manitoba Ltd.
Legal Description: All that portion of the 5th 99 feet of R.L. 219 Parish of St. Andrew which lies to the East of the Henderson Highway Plan 3195 W.L.T.O.
Ex: Firstly: all that portion taken for the Right-of-Way of the Winnipeg and Northern Railway shown on Plan 3193 W.L.T.O.
and Secondly: Drain Plans 4767 W.L.T.O. and 7652 W.L.T.O.
Encumbrances: Instrument numbered 5366413/1 is registered against the above Certificate of Title. Encumbrances noted herein are provided for information purposes only and have not been investigated as to their intent or extent.

This survey was made bet
the 9th day of January &
the 9th day of February, 2
Signed & Sealed
Kelly W. Manik
Kelly W. Manik, M.L.
Dated this
26th day of January, 20

Note:
This map has been prepared
for subdivision application
purposes only.

This is not a final survey.

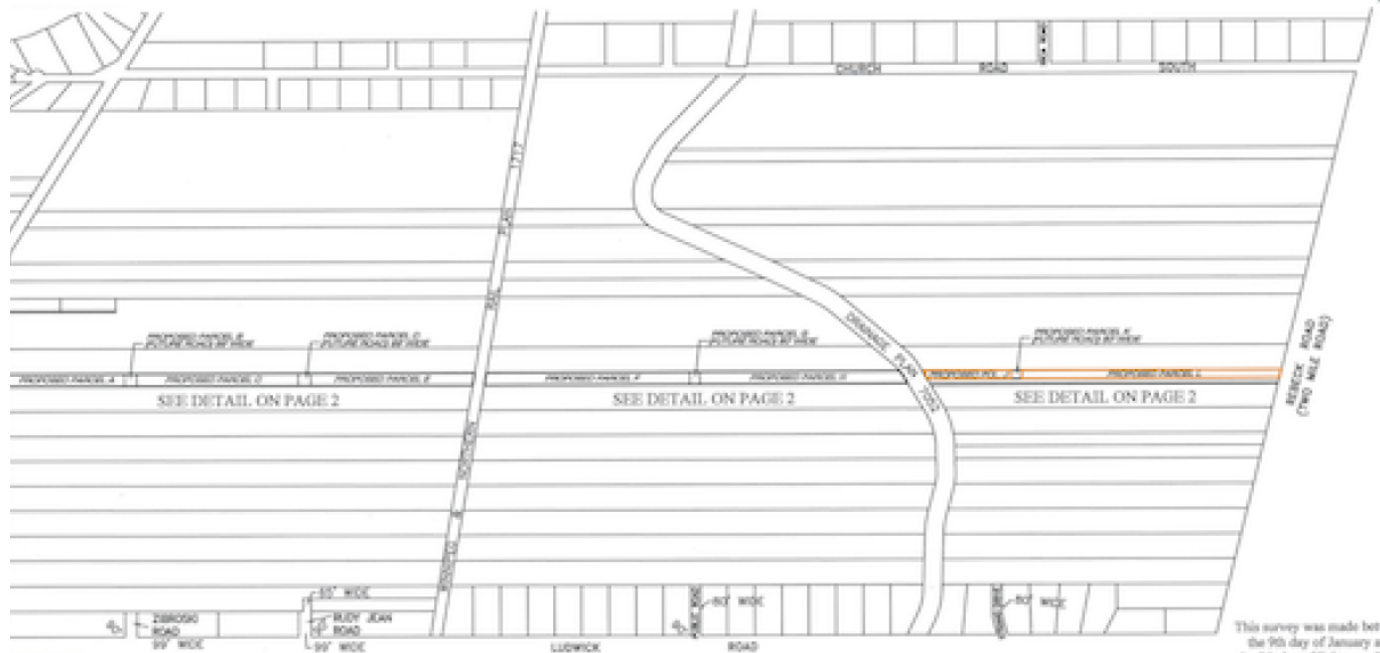

INES FROM INCAN
CONCRETE & DECORATIVE

Our File: 23-0006
Acad dwg: 23-0006 LAM REV01
Field Book: 153477
Drafter: HT

REQUESTING 3 TITLES TO BE ISSUED:

- i) A TITLE TO CONTAIN PARCELS A, C, E, F & H
- ii) A TITLE TO CONTAIN PARCELS J & L
- iii) R.M. OF ST. CLEMENTS TO BE OWNER OF PARCELS B, D, G AND K UPON REGISTRATION

Ottaviani & Danovos, 2013

All rights reserved. No person may copy, reproduce, store, transmit, distribute or alter this document in whole or in part.

This survey was made both
the 9th day of January &
the 9th day of February, 2
Signed & Sealed

Kelly D. Webb

Kelly W. Mantik, M.D.

Dated this
26th day of January, 201

Page

Previous Next

vision Application Map

Note:
This map has been prepared
for subdivision application
purposes only.
This is not a final survey.

SKETCH - all distances are in feet and decimals

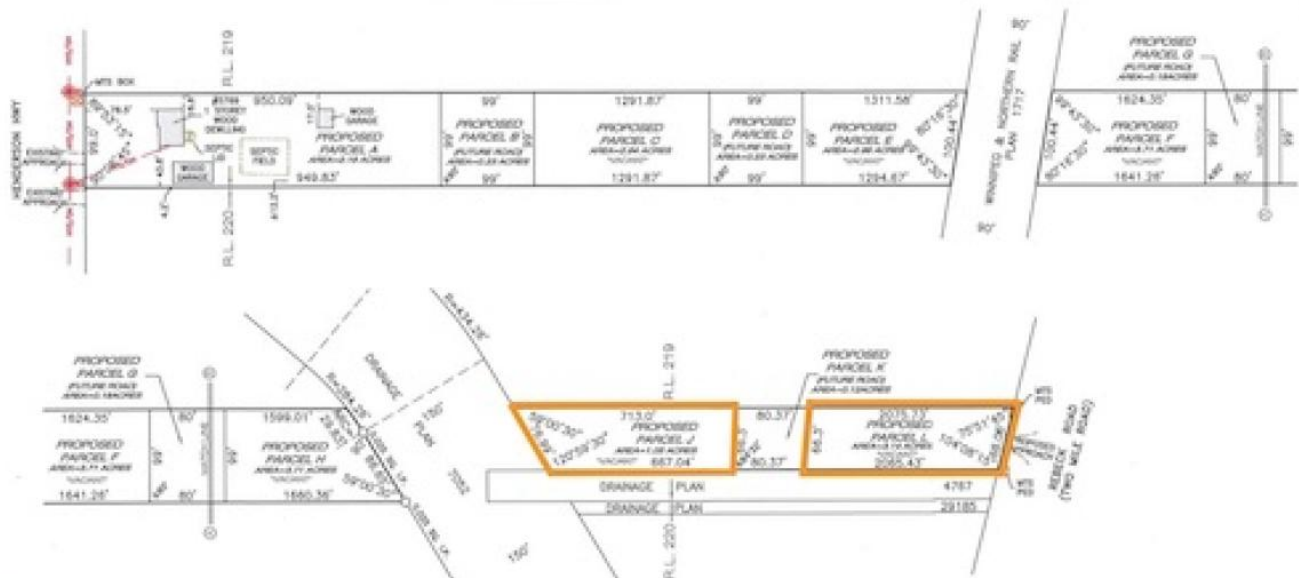

INES INCAN
ENGINEERING & SURVEYING

Geospatial Services
Surveying, Mapping
Engineering, Design
Planning, Consulting

23-0006
23-0006 SAM REV01
1534/27
BT

Iron Posts found and confirmed are described and shown thusO

Certificate of Title: 3327978/1 W.L.T.O. (Search Date: January 26, 2023)

Registered Owner: 7576880 Manitoba Ltd.

Legal Description: All that portion of the S1/2 99 feet of R.L. 219 Parish of St Andrews which lies to the East of the Henderson Highway Plan 3393 W.L.T.O. and Secondly: Drain Plans 4767 W.L.T.O. and 7052 W.L.T.O.

Encumbrances: Instrument numbered 3506813/1 is registered against the above Certificate of Title. Encumbrances noted herein are provided for information purposes only and have not been investigated as to their intent or extent.

Chambers & Duncan, 2023

All rights reserved. No person may copy, reproduce, store, transmit, distribute or alter this document in whole or in part.

This survey was made between
the 9th day of January and
the 9th day of February, 2023
Signed & Sealed

Kelly W. Mantik

Kelly W. Mantik, M.L.S.

Dated this
26th day of January, 2023

Page

ONES INCAN
ENGINEERING & GEOMATICS

Our File: 23-0006
Acad dwg: 23-0006 SAM RJ/V01
Field Book: 1534/77
Drafter: HT

REQUESTING 3 TITLES TO BE ISSUED:
 (1) A TITLE TO CONTAIN PARCELS A, C, E, F & H
 (2) A TITLE TO CONTAIN PARCELS J & L
 (3) R/L OF ST. CLEMENTS TO BE OWNER OF PARCELS B, D, G AND K UPON REGISTRATION

This survey was made between the 9th day of January and the 9th day of February, 2023.
Signed & Sealed
Kelly W. Mastik
Kelly W. Mastik, M.L.S.
Dated this 26th day of January, 2024.

Ottawa & Duncan, 2023
All rights reserved. No person may copy, reproduce, store, transmit, distribute or alter this document in whole or in part.

Pag 1

BUILD YOUR DREAM HOME! Great opportunity to build the home of your dreams in the desirable St Clements! Under 5 minutes to Lockport for a bite to eat, 15 minutes to beautiful Birds Hill Provincial Park for an afternoon walk, and under 15 minutes to the Perimeter Highway for all amenities!

Disclaimer: This information obtained is deemed to be reliable, but not guaranteed to the accuracy, correctness, and completeness of this information. Please note the information may change or withdrawal without notice.

\$149,900.00

Call Us: 204-989-7900

Email Us: derekdaneault@royalpage.ca

[Print To PDF](#)