9

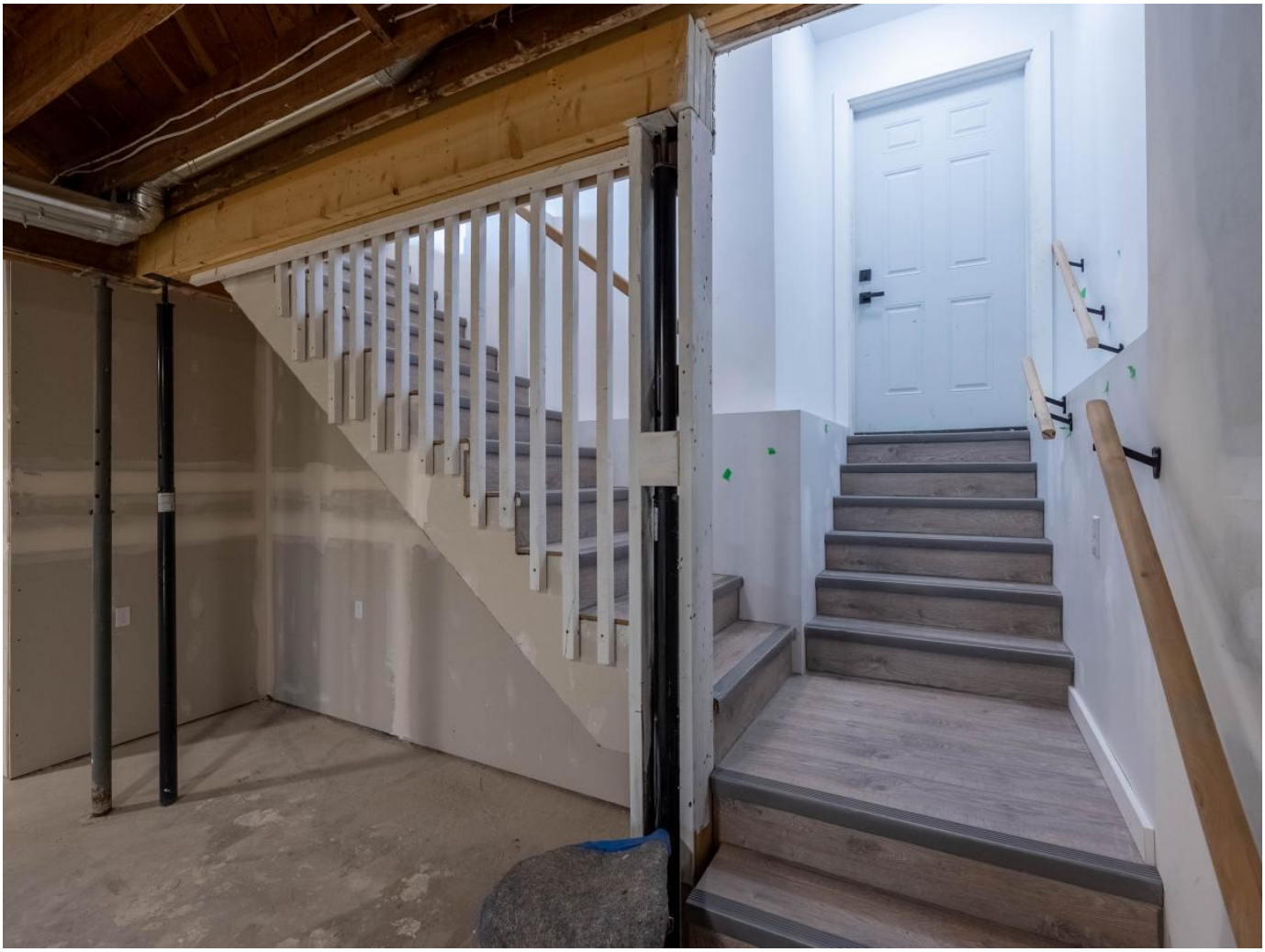

api

Previous Next

9

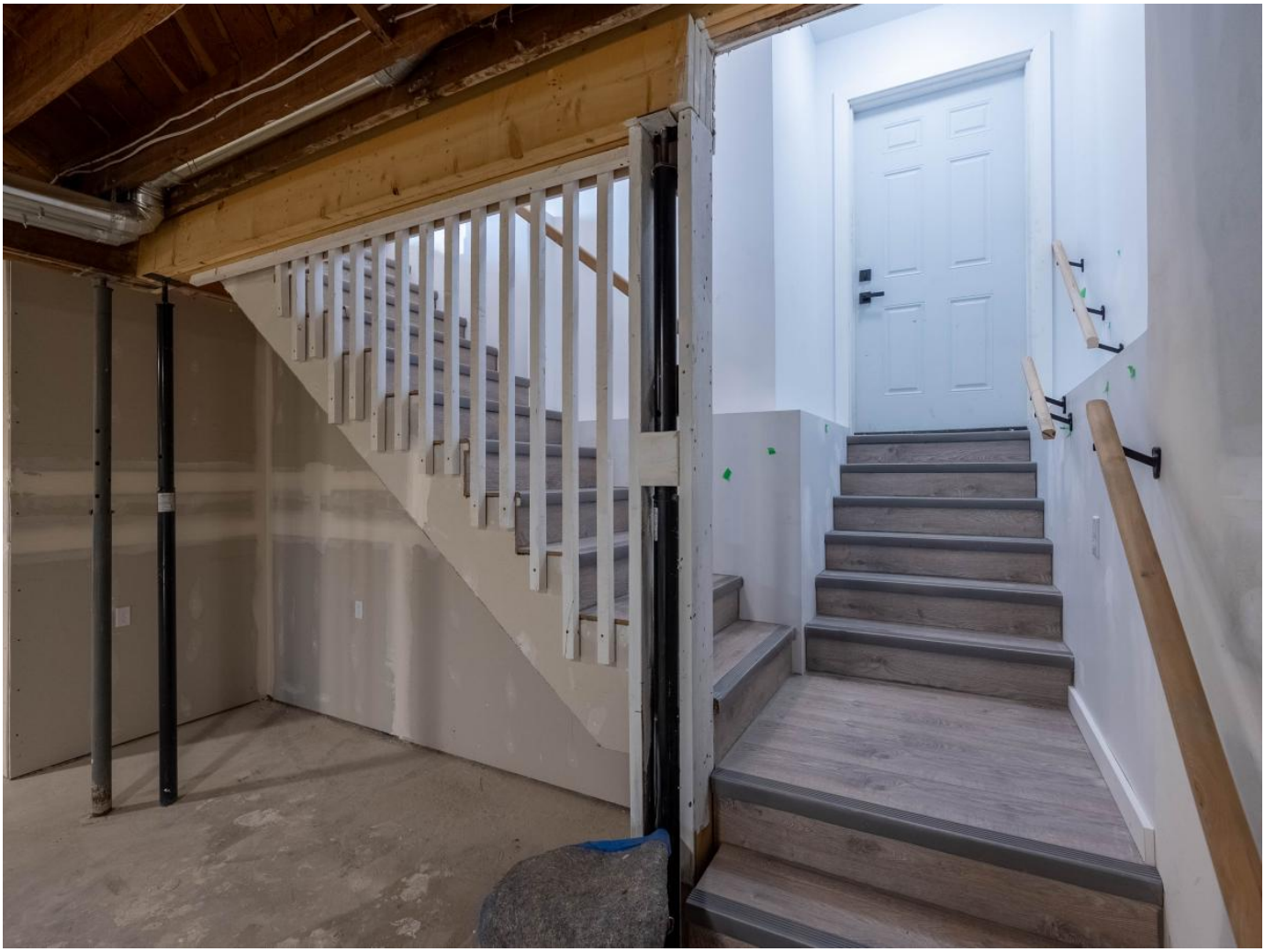

api

Description

Set on a private 1-acre lot, this completely remodelled 1,410 sq. ft. bungalow offers a wonderful blend of modern comfort and peaceful acreage living. The bright, open-concept main floor is filled with natural light and features a welcoming living area with a cozy electric fireplace. The spacious dining area opens to the deck, while the beautifully updated kitchen showcases ample cabinetry and a L-shaped island. The spacious primary bedroom offers a stylish ensuite with dual vanity, soaker tub and in-floor heat, while two additional bedrooms and a full bathroom with in-floor heat complete the main level. Substantially renovated from top to bottom, this home offers modern finishes, thoughtful improvements and the peace of mind that comes with extensive renovations. A generous basement provides excellent potential to expand your living space and customize it to suit your needs. The double attached garage adds everyday convenience, while the expansive lot offers plenty of privacy and room to enjoy the outdoors. A beautifully renovated acreage property offering

space, comfort and modern living in a peaceful private setting. Photos 2-5 and 9 are virtually staged.

$599,900.00
Call Us: 204-989-7900
Email Us: derekdaneault@royallepage.ca
3Bedrooms
2.00Bath
1410SqFt
Print To PDF